Give your Child the Gift of the Innovation Advantage
Book a Tour Here
Find a School
From Infants to Pre-K
Afterschool and Summer Camps
Limited Spaces Available | Contact us! 844-909-0800
WINTER GARDEN/ ORLANDO / FISH HAWK
New Locations Coming Soon.
YOUNG INNOVATORS ACADEMY

NOW ENROLLING
K2-12TH GRADE
We Accept Scholarships
Accredited - DCF Licensed #C09OR0488
We offer:
- After School Programs
- Extended Care
- Tutoring
- Dual Enrollment
- College & Career Fair
- Creative Media Program
- Performing Arts Classes
- Sports Training
- Sports Leagues
- School / Guidance counseling
- Occupational, Physical, Speech, and Behavior Therapy
SAVANNAH CITY CHRISTIAN ACADEMY
K - PRESCHOOL
"Educating for life and eternity"
2500 W. Oak Ridge Rd. Orlando, FL 32809
Tel. 407-581-6120 • Fax: 407-386-9191
calvarycityacademy.com

Find the right school.
Find the right scholarship.
Apply now for a private school K-12 scholarship worth on average $7,800 per year.
All K-12 Florida students are eligible!
Step Up for students
Apply Now!
StepUpForStudents.org

200+ Exhibitors
Fun Zones
Live Performances
...and so much more!
Find Your Family's Superpowers!
Florida KIDS & FAMILY
August Expo
17 - 18, 2024
Get your tickets today at MyCentralFloridaFamily.com!

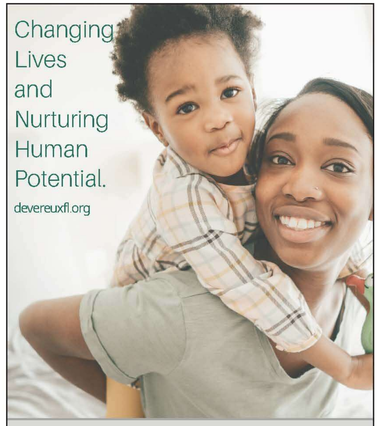
Changing Lives and Nurturing Human Potential.
devereuxfl.org

Join our parent/caregiver support network, providing resources and consultation with our behavioral support team at FLBehavioralSupport@devereux.org
A nonprofit behavioral healthcare organization providing a comprehensive array of services to support individuals with unique needs.
Devereux FLORIDA
ADVANCED BEHAVIORAL HEALTH

Reach Your Education Savings Goals With Florida Prepaid!
We offer two proven ways to save, with plans to fit every family's budget.
529 Prepaid Plans are risk-free and inflation-proof. Simply pick a plan and lock in future college costs for less.
529 Savings Plans are the most flexible way to save for college. Use for college and qualified K-12 education expenses with tax-free growth.
FLORIDA PREPAID
Visit myfloridaprepaid.com to learn more about our college savings options.

FINDING CHILDCARE DOESN'T NEED TO BE A HASSLE OR A FINANCIAL STRAIN
The Early Learning Coalition of Orange County (ELCOC) makes it easy to find affordable, high-quality, county-wide childcare for children of all ages.
For instance, the School Readiness program provides financial childcare assistance to qualified Orange County families. And Voluntary Pre-Kindergarten (VPK) is free for all 4-year-olds who reside in Florida.
Save yourself time and stress - let us help! Visit FINDCHILDCARE.ORG today.
EARLY LEARNING COALITION OF ORANGE COUNTY

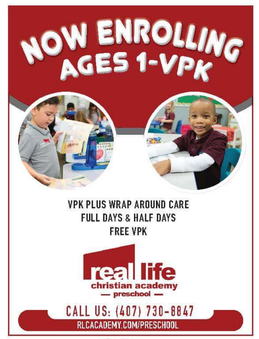
NOW ENROLLING AGES 1-VPK
VPK PLUS WRAP AROUND CARE
FULL DAYS & HALF DAYS
FREE VPK
real life christian academy — preschool —
CALL US: (407) 730-8847
RLCACADEMY.COM/PRESCHOOL

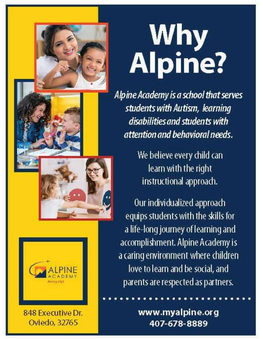
Why Alpine?
Alpine Academy is a school that serves students with Autism, learning disabilities and students with attention and behavioral needs.
We believe every child can learn with the right instructional approach.
Our individualized approach equips students with the skills for a life-long journey of learning and accomplishment. Alpine Academy is a caring environment where children love to learn and be social, and parents are respected as partners.
www.myalpine.org
407-678-8889
ALPINE ACADEMY
848 Executive Dr. Oviedo, 32765

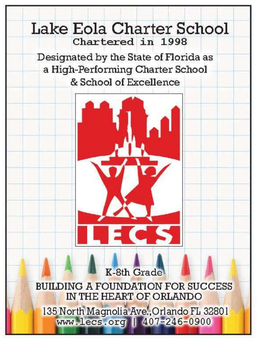
Lake Eola Charter School
Chartered in 1998
Designated by the State of Florida as a High-Performing Charter School & School of Excellence
LECS
K-8th Grade
BUILDING A FOUNDATION FOR SUCCESS IN THE HEART OF ORLANDO
135 North Magnolia Ave, Orlando FL 32801
www.lecs.org | 407-246-0900

VIOLETT
Counseling & Consulting
Debra Violett Grindstaff
Licensed Clinical Social Worker
Services include
- Children, Teens, & Adults
- Individual Therapy,
- EMDR Trauma Therapy,
- Nutritional & Wellness Coaching,
- Autism Resource Navigation Guidance
810-241-5114
debrav@violettcounselingandconsulting.com

Champion Preparatory Academy-Longwood
One School Many Choices - Since 1995
Day School On-Campus
- Fully-Accredited VPK - 12th grade
- Christ Centered, 21st Century education
- Choice of 1, 4 or 5 days a week
Homeschool Academy (Private Umbrella school for Homeschooling families)
- Guidance, help with curriculum (yours of ours) field trips, record-keeping for homeschool families
- One day a week enrichment classes, Homeschool Learning (on-campus)
Online virtual school
- Over 400 courses K-12 Christian and secular courses
Scholarships accepted: FES-OE, FES-UA, FTC
407-788-0018 ext. 8
admissions@championprep.org
www.championprep.org
251 E Lake Brantley Dr. Longwood, 32779
CHAMPION PREPARATORY ACADEMY

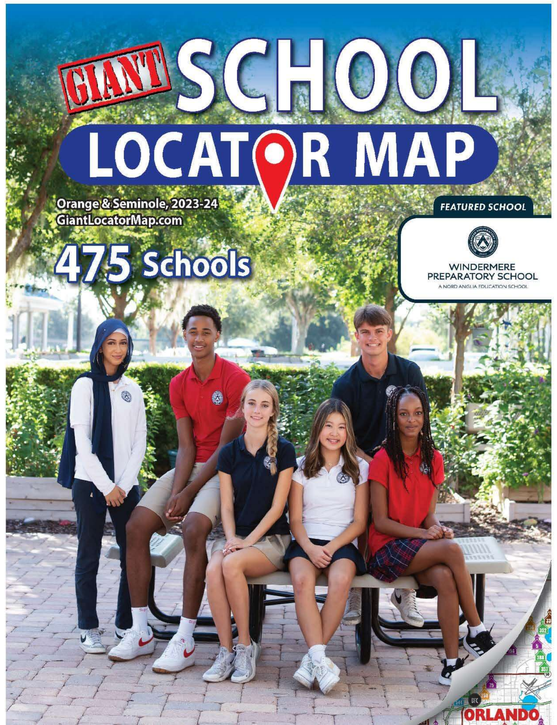
GIANT SCHOOL LOCATOR MAP
Orange & Seminole, 2023-24
GiantLocatorMap.com
475 Schools
FEATURED SCHOOL
WINDERMERE PREPARATORY SCHOOL
A NORD ANGLIA EDUCATION SCHOOL
ORLANDO

DOODLE BUGS! CHILDREN'S LEARNING ACADEMY
Lifelong learning begins here!
Now Enrolling for Child Care, Preschool & VPK!
Book a tour at www.doodlebugs.com/oviedo
Oviedo • 857 West Mitchell Hammock Rd. • 407.698.3535

CHILDREN'S LIGHTHOUSE EARLY LEARNING SCHOOL
Now Hiring!
Orlando 2023 BEST ORL
STATE-OF-THE-ART SECURITY SYSTEM WITH CAMERAS IN EVERY CLASSROOM
DIRECT LINE BETWEEN CHILD'S ROOM & YOUR PC
6 WEEKS TO VPK, PLUS BEFORE & AFTER-SCHOOL CARE FOR ELEMENTARY-SCHOOL AGES
OVERSIZED OUTDOOR COVERED PLAYGROUND STRUCTURES WITH SCRIPLAY AND A SPLASH PAD
FAITH-BASED LEARNING CENTER
HOURS OF OPERATIONS:
6:30 A.M. - 6:30 P.M. MONDAY THRU FRIDAY
We disinfect our Center using the Halo Disinfection Systems® Helps to address flu, Hand, Foot and Mouth, Norovirus, H1N1, Coronavirus, COVID-19, Rhinovirus, MRSA, mold and mildrew.
YOUNG MINDS, BRIGHT FUTURES
(407) 395-0077
220 Windermere Road
Winter Garden, FL 34787
https://childrenslighthouse.com/wintergarden
Email: WinterGarden@ChildrensLighthouse.com
AUGMENTED COGNIA

Big Blue Marble Academy
EXPLORING THE WORLD through ART + MUSIC + PLAY
SERVICE + STEAM + STORIES
ENROLL NOW
BBMA Waterford Lakes
310 Woodland Lake Drive
Orlando, FL 32828
407-305-2401
SCAN FOR MORE INFO
INFANTS • TODDLERS • PRESCHOOL • BEFORE & AFTER CARE • SUMMER CAMP

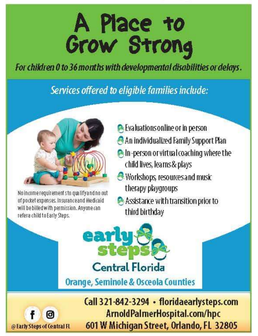
A Place to Grow Strong
For children 0 to 36 months with developmental disabilities or delays.
Services offered to eligible families include:
- Evaluations online or in person
- An individualized Family Support Plan
- In-person or virtual coaching where the child lives, learns & plays
- Workshops, resources and music therapy playgroups
- Assistance with transition prior to third birthday
No income requirement the qualifying criteria out of pocket expenses, insurance and Medicaid will be billed with permission. Anyone can refer a child to Early Steps.
early steps Central Florida
Orange, Seminole & Osceola Counties
Call 321-842-3294 • floridaearlysteps.com
Arnold Palmer Hospital.com/hpc
601 W Michigan Street, Orlando, FL 32805
@Early Steps of Central FL

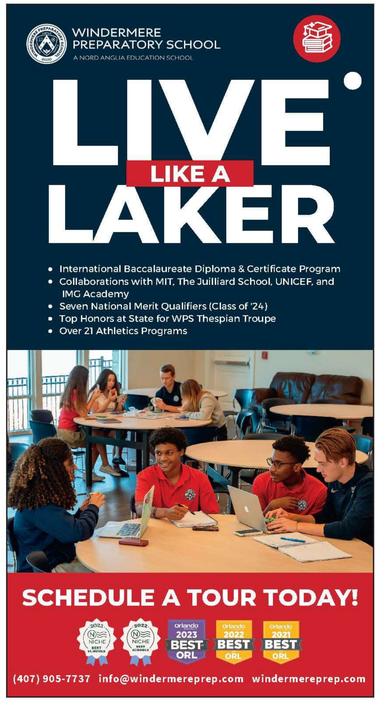
WINDERMERE PREPARATORY SCHOOL
A NORD ANGLIA EDUCATION SCHOOL
LIVE LIKE A LAKER
- International Baccalaureate Diploma & Certificate Program
- Collaborations with MIT, The Juilliard School, UNICEF, and IMG Academy
- Seven National Merit Qualifiers (Class of '24)
- Top Honors at State for WPS Thespian Troupe
- Over 21 Athletics Programs
SCHEDULE A TOUR TODAY!
(407) 905-7737 info@windermereprep.com windermereprep.com

HIGHLIGHTS
SAFE & CLEAN environment
SMALL CLASS Sizes
ENRICHMENT Rooms
AFFORDABLE Rates
EDUCATIONAL Curricula
6 wks - 12 yrs
6:30am - 6:30pm
Orlando 2023 BEST ORL
22 STATE OF THE ART CENTRAL FLORIDA ACADEMIES
Ladybird ACADEMY
CENTRAL FLORIDA'S Educational Childcare Leader
ENROLL TODAY
Only The best For Your Child!™

ABLE United
Florida's Disability Savings Program
ABLE United has provided thousands of Floridians with disabilities a new way to save tax-free without impacting government benefits. Open an account today — it's more than just saving, it's investing in a brighter future
SAVE with the potential for tax-free growth
SAVE with the help of family and friend
SAVE without impacting Medicaid or SSI
Use for housing, assistive technology and more
ableunited.com | 888-524-ABLE (2253)

Education for the Future!
Full-Time Gifted Education • AP Courses • MathCounts
• STEM • PLTW Engineering and Biomedical Programs • & more
*Offerings may vary by campus
ORANGE SEMINOLE OSCEOLA
SPACE IS LIMITED
APPLY ONLINE TODAY
Tuition-free, public charter schools for grades K-12. Founded in 2008.
ORLANDO SCIENCE SCHOOLS Grades K-12 | OSSAdmissions@orlandoscience.org www.orlandoscience.org
OSCEOLA SCIENCE SCHOOL Grades K-8 | Admissions@osceolascience.org www.osceolascience.org
SEMINOLE SCIENCE SCHOOL Grades K-8 | Admissions@seminolescience.org www.seminolescience.org
Ranked BEST HIGH SCHOOL in Central FL by US News & in Greater Orlando Area by Niche
Top-Ranked Robotics Teams
Science Olympiad #1 in Florida
Set your child up for success at
ORLANDO SCIENCE SCHOOLS
Orlando Science School is AdvancED (SACS) accredited, STEM Certified, and a National School of Character. Our schools do not discriminate in admission, access to, treatment or employment in their programs or activities on the basis of race, color, religion, age, sex, national origin, marital status, or disability.