Devereux FLORIDA
ADVANCED BEHAVIORAL HEALTH

SUPPORT FOR CHILDREN WITH AUTISM AND COEXISTING MENTAL HEALTH CHALLENGES.

- Consultation for Parents and Caregivers
- Behavioral Assessment and Planning
- Access to a Parent Support Network
- Care Coordination with Education and Mental Health Professionals
- Available at No Cost to Recipient

BEHAVIORAL SUPPORT PROGRAM
FLBehavioralSupport@devereux.org (407) 745-0499

PINELLAS SCHOOLS

Reproduction in whole or part without written permission of the publisher is prohibited. This map contains information compiled from sources which Giant Locator Map Company does not control. Giant Locator Map Company does not guarantee the accuracy, completeness or locations of the information provided and shall not be liable for any losses or injuries or other damages resulting from or attributable to Giant Locator Map Company negligence or otherwise. © Copyright Giant Locator Map Company 2023.

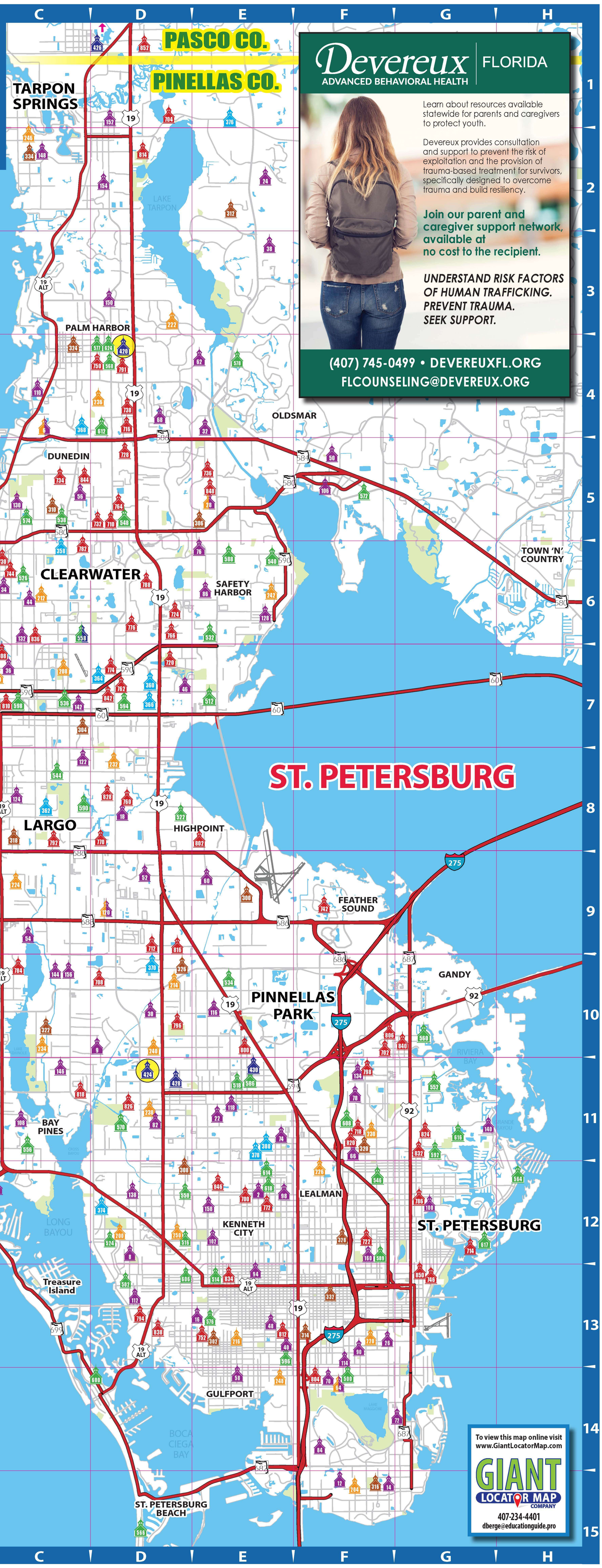

Devereux FLORIDA
ADVANCED BEHAVIORAL HEALTH

Learn about resources available statewide for parents and caregivers to protect youth.

Devereux provides consultation and support to prevent the risk of exploitation and the provision of trauma-based treatment for survivors, specifically designed to overcome trauma and build resiliency.

Join our parent and caregiver support network, available at no cost to the recipient.

UNDERSTAND RISK FACTORS OF HUMAN TRAFFICKING.
PREVENT TRAUMA.
SEEK SUPPORT.

(407) 745-0499 • DEVEREUXFL.ORG
FLCOUNSELING@DEVEREUX.ORG

Public Elementary Schools

2	Alfred Adler ES	727-329-9545	E-12
4	Anona HS ES	727-588-4730	A-10
6	Athenian Academy K-8	727-298-2718	C-4
8	Azalea HS ES	727-893-2187	D-12
9	Bardmoor HS ES	727-547-7824	D-10
10	Bauder HS ES	727-547-7829	B-10
12	Bay Point ES	727-552-1449	F-15
14	Bay Vista Fundamental ES	727-893-2335	F-15
16	Bear Creek ES	727-893-2332	E-13
18	Belcher ES	727-538-7437	D-8
20	Belleair ES	727-469-5983	C-8
22	Blanton ES	727-547-7820	E-11
24	Brooker Creek ES	727-943-4600	E-2
26	Campbell Park ES	727-893-2650	F-13
28	Chi Chi Rodriguez Acdy K-8	727-791-3522	E-5
30	Cross Bayou ES	727-547-7834	D-10
32	Curlew Creek ES	727-724-1423	E-4
34	Curtis Fundamental ES	727-469-5996	C-6
36	Curtis Fundamental ES	727-469-5996	C-7
38	Cypress Woods ES	727-538-7325	E-3
40	Douglas L. Jamerson, Jr. ES	727-552-1703	E-13
44	Dunedin ES	727-738-2990	C-6
46	Eisenhower ES	727-725-7978	D-7
48	Fairmount Park ES	727-893-2132	E-13
50	Forest Lakes ES	813-891-0785	F-5
52	Frontier ES	727-538-7335	D-9
54	Fuguitt ES	727-588-3576	C-9
56	Garrison-Jones ES	727-469-5716	C-5
58	Gulfport ES	727-893-2643	E-14
60	High Point	727-538-7440	E-9
62	Highland Lakes	727-724-1429	E-4
64	James Sanderlin PK-8	727-552-1700	F-14
66	John M. Sexton ES	727-570-3400	F-11
68	Lake St George ES	727-669-1161	D-4
70	Lakeview Fundamental ES	813-671-5167	F-14
72	Lakewood ES	727-893-2196	G-14
74	Lealman Avenue ES	727-570-3020	E-11
76	Leila Davis ES	727-725-7972	E-6
78	Lynch ES	727-570-3170	F-11
80	Madeira Beach Fund. K-8	727-547-7697	C-12
82	Marjorie Kinnan Rawlings ES	727-547-7828	D-11
84	Maximo ES	727-893-2191	F-14
86	McMullen Booth Rd ES	727-669-1800	E-6
90	Melrose ES	727-893-2175	F-13
92	Mildred Helms ES	727-588-3569	B-9
94	Mt Vernon ES	727-893-1815	E-13
98	New Heights ES	727-521-5350	E-12
100	North Shore ES	727-893-2181	G-12
102	Northwest ES	727-893-2147	E-12
104	Oakhurst ES	727-588-6801	B-10
106	Oldsmar ES	727-547-7845	F-5
108	Orange Grove ES	727-547-7845	C-11
110	Ozona ES	727-724-1589	C-4
112	Pasadena Fundamental ES	727-893-2646	D-13
114	Perkins Elementary ES	727-893-2117	F-13
116	Pinellas Central ES	727-547-7853	E-10
118	Pinellas Park ES	727-547-7888	E-11
120	Pinellas Prep. Academy K-8	727-536-3600	D-9
122	Plumb ES	727-469-5976	C-8
124	Ponce De Leon ES	727-588-3573	C-8
126	Ridgecrest ES	727-588-3580	B-9
128	Safety Harbor ES	727-724-1462	E-6
130	San Jose ES	727-469-5956	C-5
132	Sandy Lane ES	727-469-5974	C-6
134	Sawgrass Lake ES	727-570-3121	F-11
136	Seminole ES	727-547-7668	C-11
138	Seventy-Fourth Street ES	727-893-2120	D-12
140	Shore Acres ES	727-570-3173	G-11
142	Skycrest ES	727-547-7857	C-7
144	Southern Oak ES	727-588-4654	C-10
146	Starkey ES	727-547-7841	C-11
148	Sunset Hills ES	727-943-5523	C-2
150	Sutherland ES	727-724-1466	D-3
152	Tarpon Springs ES	727-943-5500	D-1
154	Tarpon Springs Fundamental ES	727-943-5508	D-2
156	Walsingham ES	727-588-3519	C-10
158	Westgate ES	727-893-2144	E-12
160	Woodlawn ES	727-893-1857	F-12

Public Middle Schools

200	Azalea MS	727-893-2606	D-12
6	Athenian Academy K-8	727-298-2718	C-4
204	Bay Point MS	727-724-1442	F-15
28	Chi Chi Rodriguez Acdy K-8	727-791-3522	E-5
208	Clearwater Fundamental MS	727-669-1190	C-7
210	Clearwater Intermediate MS	727-298-1616	C-7
212	Dunedin Highland MS	727-469-4112	C-6
214	Fitzgerald MS	727-547-4526	D-10
216	Hamilton Disston MS	727-893-1115	E-13
64	James Sanderlin PK-8	727-552-1700	F-14
220	John Hopkins MS	727-893-2400	F-13
222	Carwise MS	727-724-1442	D-3
224	Largo MS	727-588-4600	C-9
226	Lealman Intermediate MS	727-528-5802	F-12
80	Madeira Beach Fund. K-8	727-547-7697	C-12
230	Meadowlawn MS	727-570-3097	F-11
232	Oak Grove MS	727-524-4430	D-8
234	Osceola MS	727-547-7689	C-10
236	Palm Harbor MS	727-669-1146	D-4
238	Pinellas Park MS	727-545-6400	D-11
120	Pinellas Prep. Academy K-8	727-536-3600	D-9
240	Pinellas Secondary MS	727-536-3600	D-10
242	Safety Harbor MS	727-724-1400	E-6
244	Seminole MS	727-547-4520	B-10
246	Tarpon Springs MS	727-547-4520	C-2
248	Thurgood Marshall Fund. MS	727-522-1737	E-14
250	Tyrone MS	727-893-1819	D-12

Pubilc High Schools

300	Bayside HS	727-507-4730	E-9
302	Boca Ciega HS	727-893-2780	E-13
304	Clearwater HS	727-298-1620	C-7
306	Countryside HS	727-725-7956	E-5
308	Dixie M. Hollins HS	727-547-7876	D-12
310	Dunedin HS	727-469-4100	C-5
312	East Lake HS	727-942-5419	E-2
314	Gibbs HS	727-893-5452	F-13
316	Lakewood Community HS	727-893-2916	F-15
318	Largo HS	727-588-3758	C-8
320	Northeast HS	727-570-3138	F-11
322	Osceola Fundamental HS	727-547-7717	C-10
324	Palm Harbor University HS	727-669-1131	C-4
326	Pinellas Park HS	727-538-7410	D-10
328	Pinellas Secondary HS	727-893-9866	F-12
330	Seminole HS	727-547-7536	B-11
332	St. Petersburg HS	727-893-1842	F-13
334	Tarpon Springs HS	727-943-4900	C-2

Charter School

358	Academie Da Vinci Charter School 727-298-2778, academiedavinci.org	C-6
360	Newpoint Pinellas Academy & HS 727-475-1256, newpointpinellas.org	D-7
362	Pinnellas Academy-Math-Science K-8 727-584-1458, pinellasacademy.com	C-8
364	Plato Academy Clearwater Charter School 727-228-9517, clearwater.platoacademy.net	D-7
366	Plato Academy Largo Charter School 727-286-6244, largo.platoacademy.net	D-9
368	Plato Academy Palm Harbor 727-286-6249, palmharbor.platoacademy.net	C-4
370	Plato Academy Pinellas Park 727-521-7260, pinellaspark.platoacademy.net	D-10
372	Plato Academy Seminole 727-400-6885, seminole.platoacademy.net	C-9
374	Plato Academy St. Petersburg 727-940-5232, platoacademy.net	D-12
376	Plato Academy Charter School Tarpon 727-793-2400, tarponsprings.platoacademy.net	E-1
378	Wellington Schools 813-920-8802, slamtampa.com	E-11
380	Windsor Prepatory Charter Academy 727-475-1297, windsorprep.org	E-11

Happy. Secure. Inspired.

• Since 1968 • Grades 4-12
• ADHD & LD • Scholarships

Riverview Palm Harbor
Lutz Pinellas Park

www.CenterAcademy.com

Special Needs Schools

490	Center Academy 727-781-2986, centeracademy.com	D-4
494	Center Academy Pinellas Park 727-541-5716, centeracademy.com	D-11
496	Esther's School - New Port Richey 727-515-4295, estherschool.com	D-1
498	Esther's School - Pinellas Park 727-544-4700, esterschool.com	D-11
558	Lakeside Christian School 727-461-3311, lakesidechristianschool.org	C-6
430	Morning Star School 727-544-6036, morningstarschool.org	E-11

Private Schools

500	Academy Prep Center of St. Pete 727-322-0800, academyprep.org	F-14
502	Admiral Farragut Academy 727-384-5500, farragut.org	D-13
506	Belleair Montessori Academy 727-584-2867	B-8
510	Blessed Sacrament School 727-391-4060, blessedsacramentcatholicschool.com	B-11
512	Calvary Christian High School 727-449-2247, cchs.us	E-7
514	Cathedral School of St. Jude 727-347-8622, cathedralschoolofstjude.org	E-13
516	Central Christian School 727-343-6100	D-12
518	Classical Christian School For The Art 727-547-6820, ccsa.us	E-11
520	Clearwater Academy International 727-446-1722	C-7
522	Clearwater Central Catholic High School 727-531-1449, ccchs.org	D-8
524	Community Christian School 727-954-8856, ccschool.com	D-12
526	Cornerstone Christian School 727-733-1438, cornerstonechristianfl.org	C-6
530	Country Day School 727-596-1902, countrydaylargo.com	B-10
532	Countryside Christian Academy 727-799-1618, myccacademy.org	E-6
534	Crosspointe Baptist Academy 727-546-9075, crosspointeacademy.com/	E-10
536	Delphi Academy of Florida 727-447-6385, delphifl.org	C-7
538	Dunedin Academy 727-580-2042	C-5
540	Espiritu Santo Catholic School 727-812-4650, escschool.org	E-6
544	First Lutheran School 727-462-8000, firstlutheranschool.com	C-8
546	Grace Lutheran School 863-293-9744, school.glwh.org	F-12
548	Guardian Angels Catholic School 727-799-6724, gacsfl.com	D-5
550	Gulf Coast Christian School 727-345-3448, goo.gl/2lurzr	D-12
552	Holy Family Catholic School 727-526-1620, hfcschool.com	G-11
554	Indian Rocks Christian Schools 727-593-8774, ircs.org	B-9
556	Keswick Christian School 727-393-9100, keswickchristian.org	C-11
558	Lakeside Christian School 727-461-3311, lakesidechristianschool.org	C-6
560	Liberty Christian School 727-576-9635, libertychristiansch.net	G-10
564	Lutheran Church of the Cross Day School 727-522-8331, lccdayschool.com	H-12
566	Montessori by-the Sea 727-360-7621, montessori-by-sea.org	D-15
568	New Horizons Country Day School 727-785-8591, newhorizonsprivateschool.com	D-4
570	Northside Christian School 727-541-7593, nck12.com	D-11
572	Oldsmar Christian School 813-855-5746, oldsmarchristianschool.net	F-5
574	Our Lady of Lourdes 727-733-3776, ollmelbourne.org	C-5
576	Our Savior Lutheran School 727-344-1026, osls.net	E-13
577	Palm Harbor Montessori School 727-786-1854, palmharbormontessori.com	D-4
578	Palm Harbor Montessori School 727-786-1854, fillerschool.com	E-4
580	Sacred Heart School 727-544-1106, ssacredheartpinellaspark.org	E-11
582	Safety Harbor Montessori Academy 727-724-1767, safetyharbormontessori.com	E-6
584	Saint Cecelia Interparochial Catholic 727-461-1200, st-cecelia.org	C-7
586	Saint Paul Catholic School 727-823-6144, saintpaulschool.com	F-12
590	Saint Paul's School 727-536-2756, clearwatersindependentschool.org	C-8
592	Shorecrest Preparatory School 727-522-2111, shorecrest.org	G-11
594	Skycrest Christian School 727-797-1186, skycrestchristianschool.org	D-7
596	Southside Christian Schools 727-327-2691, southsidechristian.org	E-13
600	St. John Vianney Catholic Scl 727-360-1113, sjvcs.org	D-14
602	St. Patrick School 727-584-2318, stpatrickschool.org	B-9
606	St. Petersburg Catholic High School 727-344-4065, spchs.org	D-13
608	St. Petersburg Christian School 727-522-3000, stpetechristian.org	F-11
612	Suncoast Waldorf Academy 727-786-8311, suncoastwaldorf.org	D-4
614	The Broach School-St Pete 727-526-5700, broachschool.org	E-12
616	The Canterbury School of Florida- Knowlton 727-525-1419, canterburyflorida.org	G-11
617	The Canterbury School of Florida - Hough 727-525-1419, canterburyflorida.org	G-12
618	Transfiguration Catholic School 727-527-2880, transfigurationmm.org	E-12
624	Westlake Christian School 727-781-3808, goo.gl/v2EWRA	D-4
626	Westside Christian School 727-517-2153, westsidechristianschool.com	B-10

Preschools

700	A Childs Place 727-526-1330, achildsplacefl.com	E-12
702	Adventure Place Children's Center 727-576-0058	F-10
704	All Saints Episcopal Day School 727-937-0656	D-1
706	Assemblies of God Church School 727-391-9788	B-10
708	Bardmoor YMCA Preschool Academy 727-394-9622, stpeteymca.org	D-10
710	Bright Beginnings Early Learning Center 727-799-5437, bbdunedin.com	D-5
712	Camelot School 727-536-9911, mycamelotschool.com	D-9
714	Canterbury School of FL - Hough Campus, 727-521-5903, canterburyflorida.org	G-12
716	Chabad of Pinellas County 727-789-0408, yichabad.com	D-4
718	Children of the World Preschool 727-526-0017, hope.mylutheran.org	F-11
720	Clearwater KinderCare 727-797-9307, kindercare.com	D-7
722	Community Preschool 727-797-9307, kindercare.com	F-12
724	Cornerstone Preschool 727-791-3333, cornerstonepreschool.info	D-6
726	Country Day School IRB 727-517-0775, countrydayirb.com	A-9
728	Curlew Learning Center 727-784-6162	D-5
730	Dunedin Head Start 727-580-1649	C-6
732	Dunedin KinderCare 727-733-7308, kindercare.com	D-5
734	Dunedin Montessori Academy 727-734-0332, dunedinmontessori.com	C-5
736	Educare Preschool - Countryside 727-797-8824, www.educarepreschool.net	E-5
738	Educare Preschool - Palm Harbor 727-786-4959, educarepreschool.net	D-4
740	Faith Presbyterian Preschool 727-392-5113, faithpreschool.org	B-11
742	Feather Sound Christian School 727-573-1012, feathersoundpreschool.com	F-9
744	First Friends Preschool 727-733-2111, firstfriendspreschool.net	C-6
746	First Presbyterian Day School 727-894-5889, fpc-stpete.org	G-13
750	Growing Tree 727-786-6158, gtpreschool.org	D-4
752	Gulfcoast Seventh-Day School 727-345-2141, goo.gl/S0NxB5	E-13
760	Ivy Prep Learning Center 727-536-9045, ivyprepfl.com	D-8
762	JMAC Kids 727-430-3902, jmackids.com	D-7
764	Kiddie City & Learning Center 727-796-9493, kiddiecitylearningcenter.com	D-5
766	Kids Time Preschool 727-797-3128, kidstimepreschool.org	D-6
770	Largo KinderCare 727-536-1283, kindercare.com	D-8
772	Learning Adventures Preschool 727-527-3180, atlearningadventures.com	E-12
774	Light of Christ Early Childhood 727-442-4797, locchurch.org	D-7
776	Little People's Place 727-799-0611, littlepeoplesplacepreschool.com	D-6
778	Loving Arms Christian Preschool 727-595-2112, ctklc.org	A-10
780	Lutheran Church of the Good Shepherd 727-391-4644, mygoodshepherd.net	C-10
782	Main Street Early Learning Center 727-738-5437, mainstreetelc.com	C-6
784	Mommy's Cozy Corner, Inc 727-798-1678	C-10
786	North East Park Baptist Church 727-823-5252	G-12
788	Oak Tree Preschool 727-725-9596	D-6
790	Oakhurst Learning Center 727-596-3411, oakhurstlearningcenter.com	B-10
791	Palm Harbor Preschool palmharborpreschool.com,727-784-4119	D-4
792	Palms of Largo Learning Center 727-582-9994, thepalmsoflargo.com	C-8
794	Pasadena Community Church School 727-345-3167, pasadenacommunitychurch.org	D-13
796	Pinellas Park KinderCare 727-541-5292, kindercare.com	D-10
798	Promiseland Pre-School 727-576-1772, promiselandpreschool.org	F-11
800	R'Club Child Care 727-544-4651, rclub.net	E-10
802	R'Club Child Care 727-535-0387, rclub.net	E-8
804	R'Club Child Care 727-327-9871, rclub.net	F-14
806	R'Club Child Care 727-914-4933, rclub.net	F-10
808	R'Club Child Care 727-443-0958, rclub.net	C-7
810	R'Club Child Care 727-443-0948, rclub.net	C-7
812	R'Club Child Care 727-914-4935, rclub.net	E-13
814	R'Club Child Care 727-938-1611, rclub.net	D-2
816	R'Club Child Care 727-216-2350, rclub.net	D-9
818	R'Club Child Care 727-319-0234, rclub.net	C-11
820	Rainbow Academy Inc 727-520-1911, rainbowacademyinc.com	F-11
822	Rainbow Preschool 727-397-5759, oakhurstumc.com	B-11
824	Riviera Day School 727-525-8866, rivieradayschool.org	G-11
826	Saint Petersburg Pediatrics Day School 727-623-9963, stpetepediatricsdayschool.com	D-11
828	Shadycreek Montessori 727-535-8512, shadycreekpreschool.com	D-8
830	St Jerome Catholic Church 727-595-4610, stjeromeonline.org	A-10
832	St Pete Prep Learning Center 727-522-7879, stpeteprep.com	G-11
834	St Vincent's Episcopal Preschool 727-321-0563, stvinepiscopal.org	E-13
836	Sunset Point Preschool 727-461-1001, sunsetpointpreschool.com	C-6
838	Temple Beth-El 727-347-6136, templebeth-el.com	D-13
840	Tot Tenders Learning Center Inc. 727-577-4449, tottenderslearningcenter.com	G-10
842	Trinity Presbyterian Preschool 727-446-0959, trinityclearwater.com	D-7
844	TutorTime 727-733-6411, tutortimedunedin.com	C-5
846	Victory Child Development Center 727-545-9109, victorynaz.com	E-12
848	Wee Care Pre-School 727-797-0382	E-5
850	Westminster Day School 727-822-5906, westminsterstpete.net	G-13
852	World of Knowledge: A Montessori School 727-934-3028, worldofknowledge-fl.com	D-1

To view this map online visit www.GiantLocatorMap.com

GIANT LOCATOR MAP COMPANY
407-234-4401
dberge@educationguide.pro

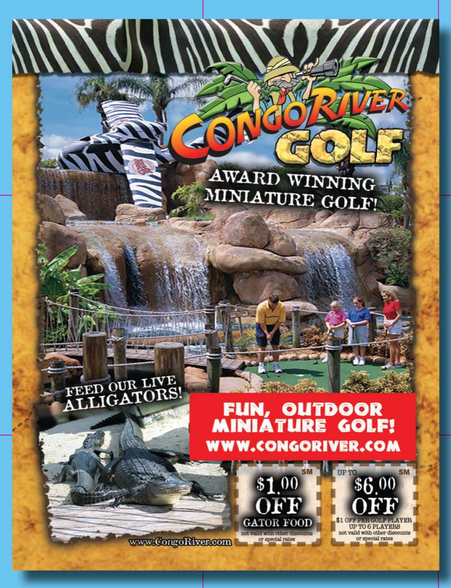

ABLE United
Florida's Disability Savings Program

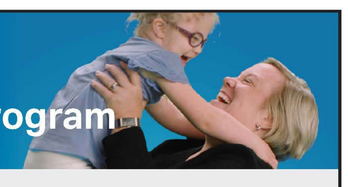

ABLE United has provided thousands of Floridians with disabilities a new way to save tax-free without impacting government benefits. Open an account today — it's more than just saving, it's investing in a brighter future

- SAVE with the potential for tax-free growth
- SAVE with the help of family and friend
- SAVE without impacting Medicaid or SSI
- Use for housing, assistive technology and more

ableunited.com | 888-524-ABLE (2253)

Florida KIDS & FAMILY Expo
Presented by: ORLANDO HEALTH | ARNOLD PALMER HOSPITAL For Children
Unlock Your Family's Superpowers
August 12–13, 2023

Scan This For Details & Tickets!
Orange County Convention Center
Get your tickets today at MyCentralFloridaFamily.com

MUSEUM OF ILLUSIONS ORLANDO
#1 EDUTAINMENT DESTINATION

Book Your Group For An Adventure Full Of Illusions
FIELD TRIPS | TEAM BUILDING | SPECIAL EVENTS | FUNDRAISING
STEM EDUCATIONAL RESEARCH
STEM REVIEWED EDUCATIONAL MEDIA
www.moiorlando.com (386) 259-2153 | 8441 International Drive, Suite 250, Orlando FL 32819 Located at ICON Park®